

10-50 x 58.00

SITE PLAN SHOWING THE PROPOSED CONSTRUCTION OF LADY VIOLET COLLEGE FOR WOMEN AT SNO-5, MENAMBEDU VILLAGE, AMBATTUR T.K, AMBATTUR MUNICIPALITY,

EMBA 'C' / P. No. 1  
 B. No. C-4/4126/58  
 A.P. D.P.

Planning Permit No. 025514/63  
**APPROVED**  
 SUBJECT TO THE LOCAL AMBATTUR TOWN  
 THIS OFFICE LEVYISHNAPURAM  
 No. C-4/4126/58  
 RESIDENTIAL AREA  
 FOR MEMBER SECRETARY  
 CHENNAI METROPOLITAN  
 DEVELOPMENT AUTHORITY  
 CHENNAI-600 008 IRUVENKADA

KEY PLAN (NOT TO SCALE)

JOINERY DETAIL

DOORS	D	5'0" x 7'0"
	D1	3'0" x 7'0"
WINDOW	W	5'0" x 4'6"
	W1	3'0" x 4'6"

AREA DETAIL

TOTAL EXTENT	5 ACRES 25 CENTS	2,28,690 SQFT	2,1265.30m <sup>2</sup>
G. FLOOR		26,780 SQFT	2432.12m <sup>2</sup>
F FLOOR		24,728.93 SQFT	2297.31m <sup>2</sup>
S FLOOR		24,728.93 SQFT	2297.31m <sup>2</sup>
T. FLOOR		24,728.93 SQFT	2297.31m <sup>2</sup>
CANTEEN BLOCK		3475 SQFT	322.82m <sup>2</sup>
AUDITORIUM		6000	557.4m <sup>2</sup>
		1,09,841.79 SQFT	1,02,04.36m <sup>2</sup>
PLOT COVERAGE	15.1		
F.S.I	0.48		

SITE PLAN  
 SCALE 1:400

SIG. OF OWNER

M. MOHAN  
 LICENCED SURVEYOR  
 CORPORATION OF MADRAS,  
 AVADI, AMBATTUR TOWN SHIP,  
 ANNA NAGAR PLAZA, SHOP NO. 15, 1st FLOOR,  
 C-47, 11th Avenue, MADRAS-40 (T.N. II B)

SIG. OF L.S

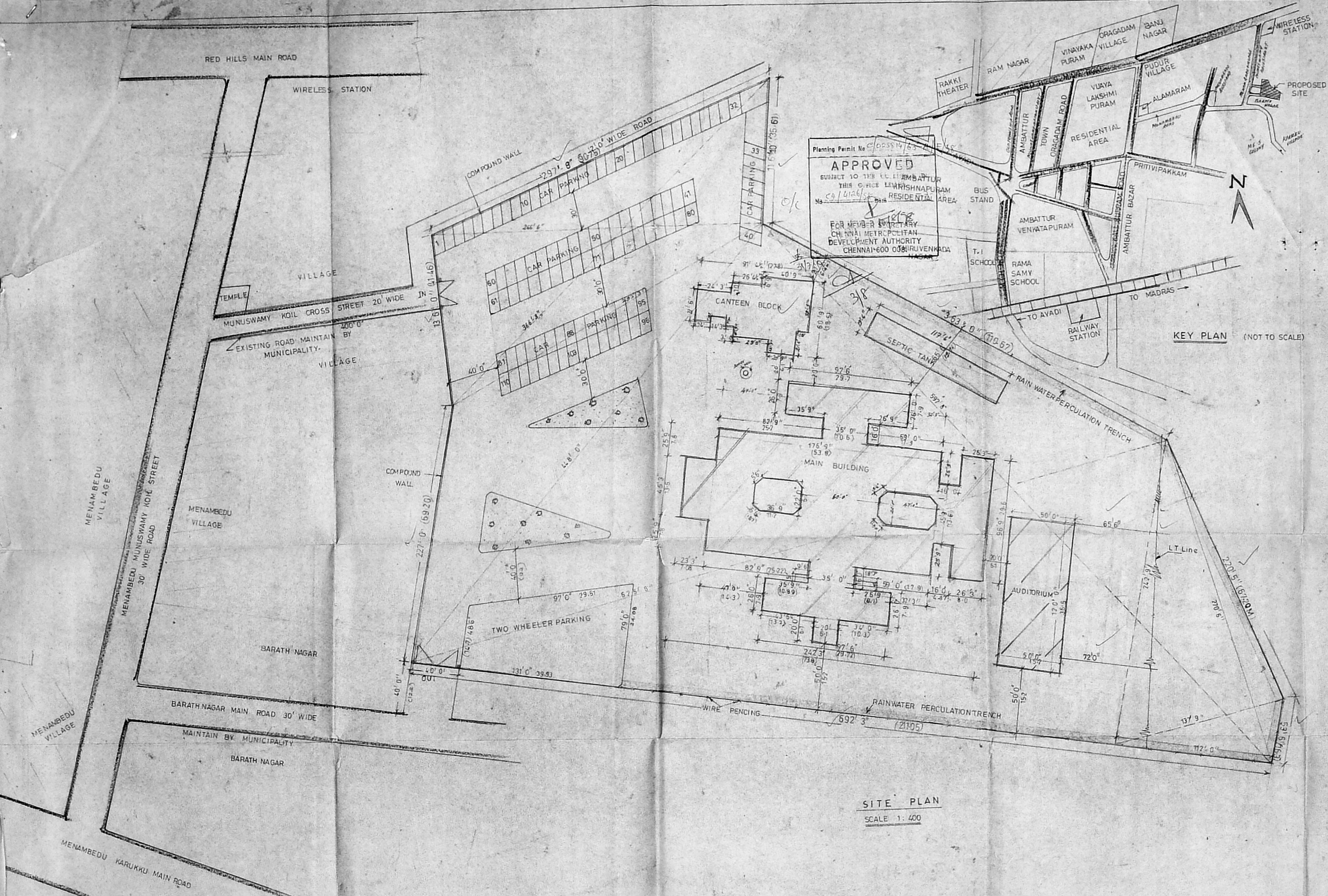

102.00970

PLAN SHOWING THE  
PROPOSED LADY VIOLET COLLEGE  
FOR WOMEN AT S.NO.5,  
MENAMBEDU VILLAGE, AMBATTUR  
MUNICIPALITY, AMBATTUR. T. K

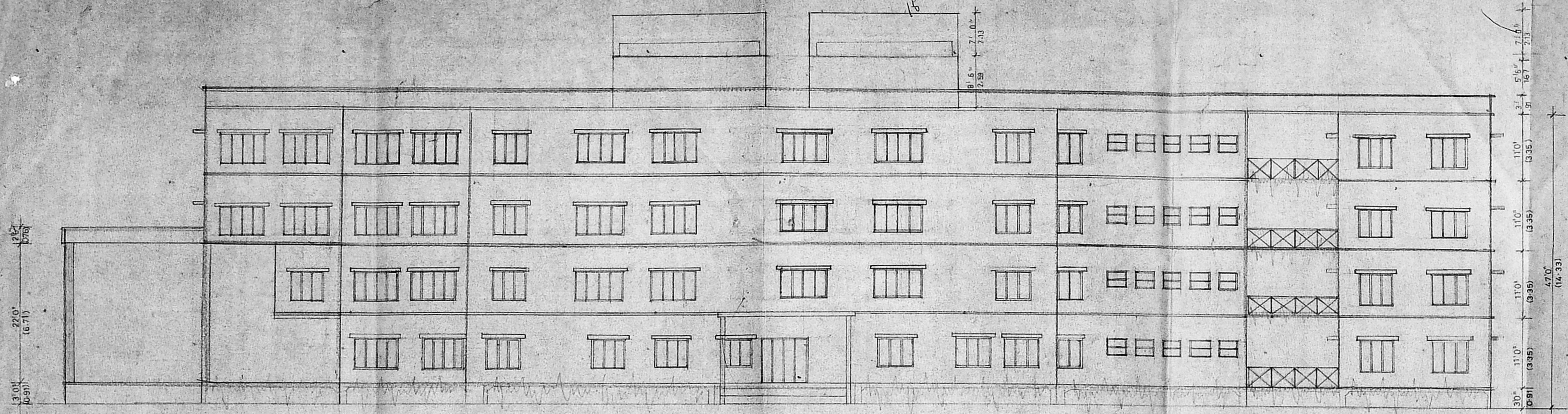

FRONT ELEVATION

**SPECIFICATION**

FOUNDATION COLUMN FOUNDATION  
SUPER STRUCTURE S' TR BRICK WORK IN CM 1:4  
R.C.C. 1:2:4 ROOF SCAB  
PLANK BEAM R.C.C. COLUMN, WELT, SONDWA  
FLOOR FINISH WITH MARBLE TILES  
INTERNAL EXTERNAL PLASTERING WITH  
CM 1:5  
WEATHERING COURSE WITH BRICK JELLY  
CONCRETE WITH PRESSED CLAY  
TILES  
DOORS USING WITH TEAK WOODS  
WINDOWS USING WITH STEEL FRAMES

**JOINERY DETAIL**

DOORS. D. 5'0" x 8'0"  
D. 3'0" x 7'0"  
d/v 2'6" x 7'0"  
W. 8'0" x 5'0"  
W. 6'0" x 5'0"  
V. 3'0" x 3'0"

**AREA DETAIL**

TOTAL EXTENT OF LAND 5 ACRES 75 CENTS	2,28,890 SQFT = 2,12,453 SQM
G. FLOOR	26,180 SQFT 2,432.12 M <sup>2</sup>
F. FLOOR	24,728.93 SQFT 2,297.31 M <sup>2</sup>
S. FLOOR	24,728.93 SQFT 2,297.31 M <sup>2</sup>
T. FLOOR	24,728.93 SQFT 2,297.31 M <sup>2</sup>
CANTEEN BLOCK	3475 SQFT 322.82 M <sup>2</sup>
AUDITORIUM	6000 SQFT 557.4 M <sup>2</sup>
	1,09,843.9 SQFT (COR)
	1,02,044.30 M <sup>2</sup>
F.S.I.	0.48
PLOT COVERAGE	15%

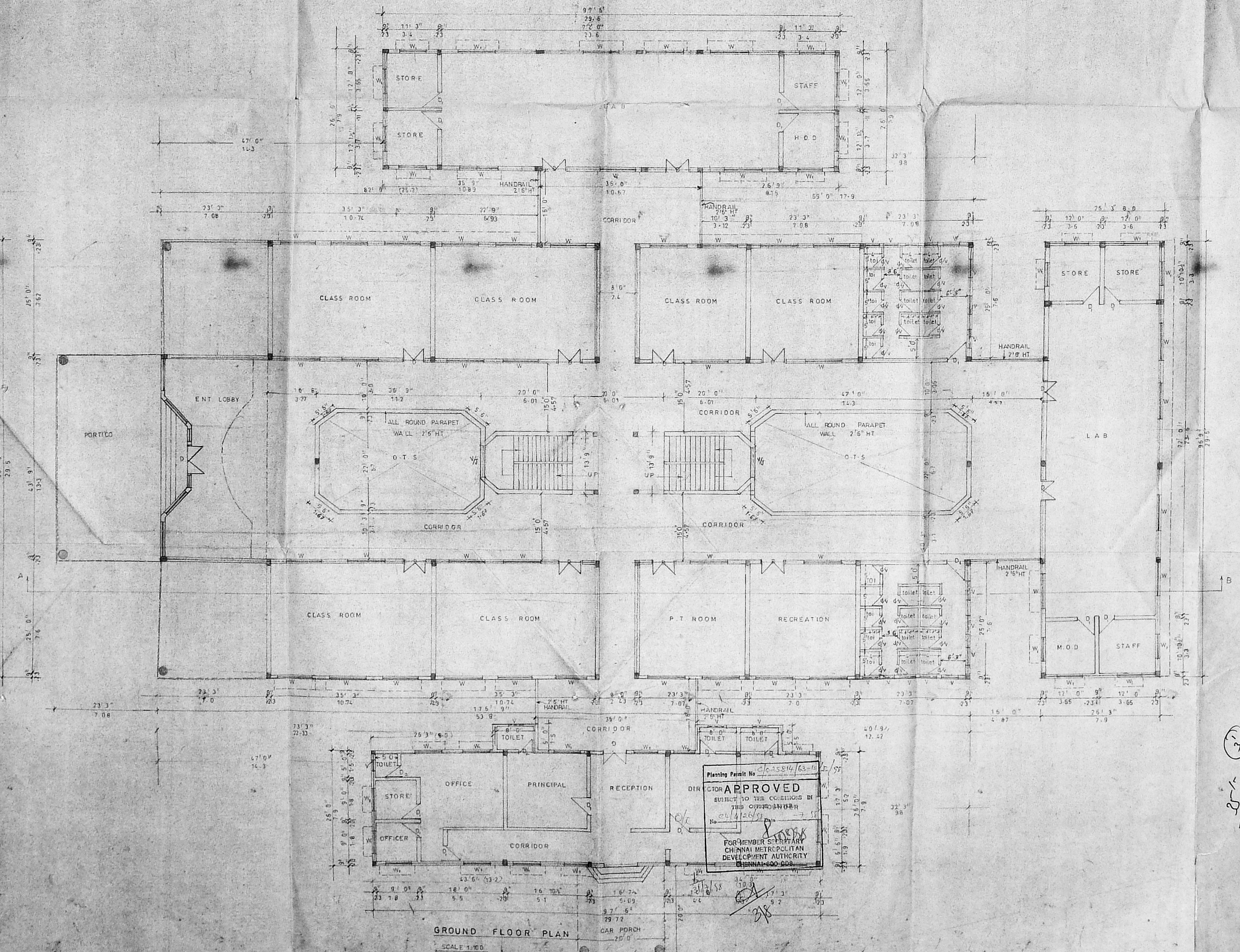

GROUND FLOOR PLAN  
SCALE 1:100

CMDA 'C' / PP No.  
C. No. 24/426/58  
AP-44  
1/4/58  
1/2

SIG. OF OWNER

Planning Permit No. 24/426/58-10  
**APPROVED**  
SUBJECT TO THE CONDITIONS IN  
THIS ORDER  
No. 24/426/58  
FOR MEMBER SECRETARY  
CHENNAI METROPOLITAN  
DEVELOPMENT AUTHORITY  
CHENNAI-600 008

M. MOHAN  
LICENSED SURVEYOR  
CHENNAI METROPOLITAN DEVELOPMENT AUTHORITY  
CHENNAI-600 008

SIG. OF LSURVEYOR



PLAN SHOWING THE  
PROPOSED LADY VIOLET COLLEGE  
FOR WOMEN AT S NO 5,  
MENAMBEDU VILLAGE  
AMBATTUR MUNICIPALITY,  
AMBATTUR T.K.

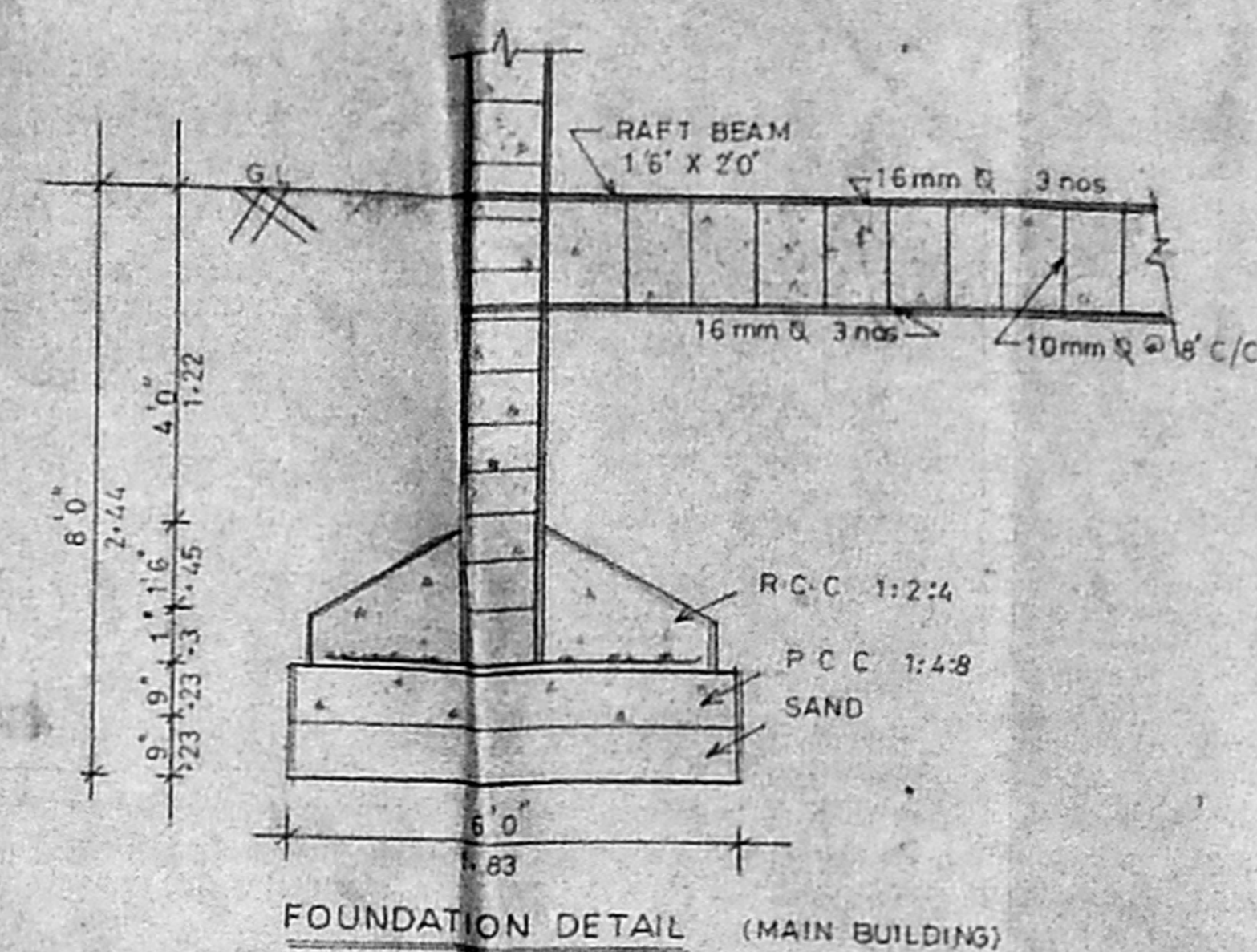
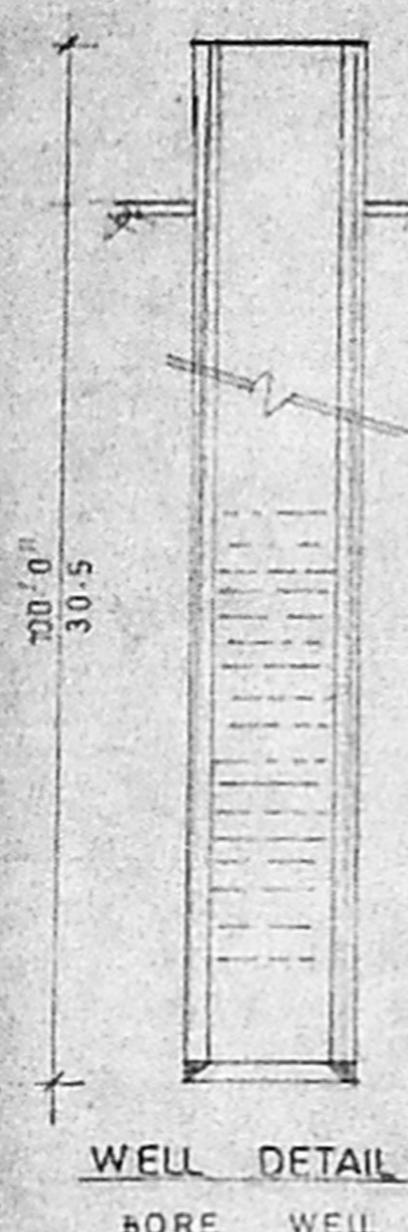
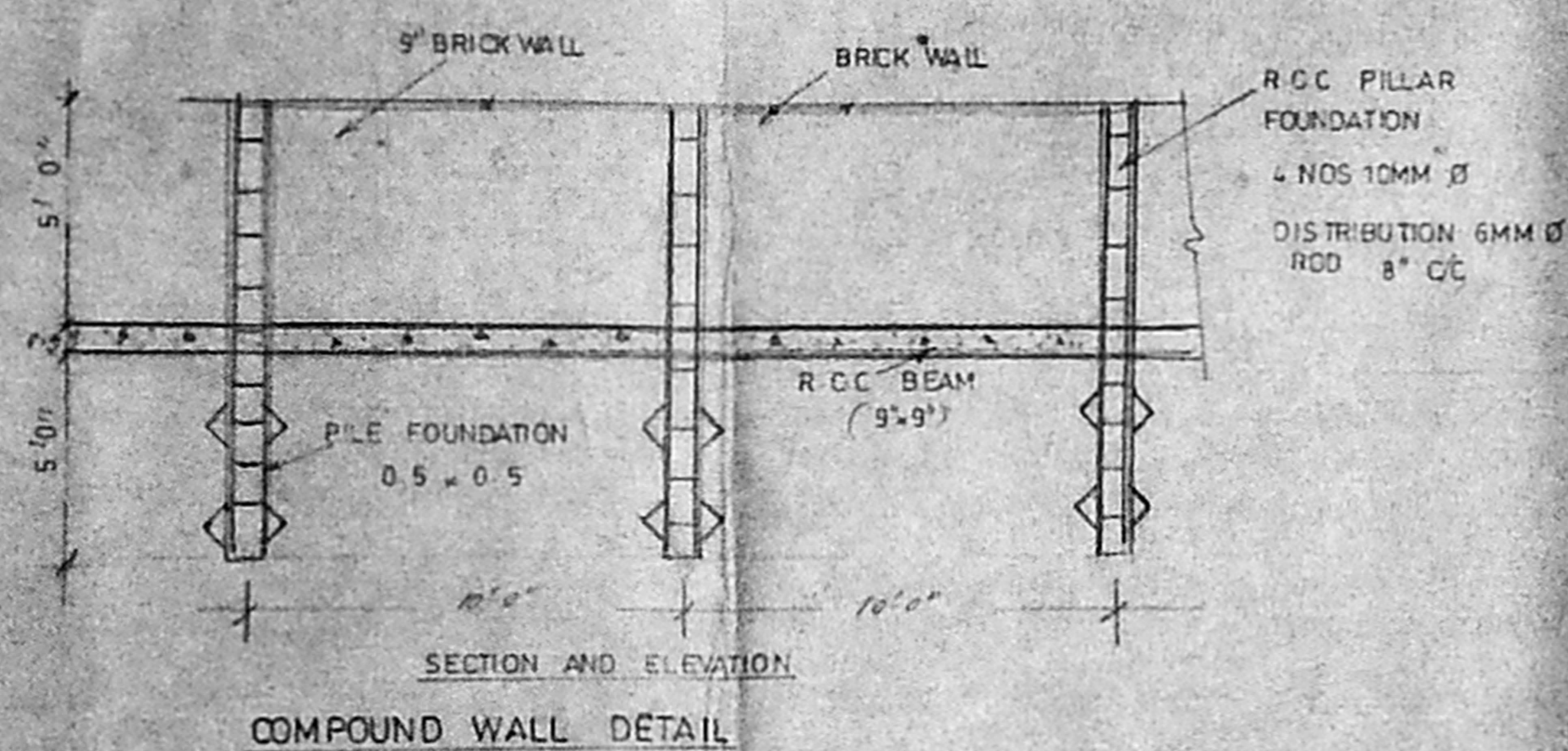

SPECIFICATION

FOUNDATION COLUMN FOUNDATION  
SUPER STRUCTURE 9" TH BRICK WORK IN  
4 1/2" TH BRICK WORK IN 10 CM  
PUNTA BEAM R.C.C. COLUMN, LINTEL,  
SUBGRADE R.C.C. 1:2:4 ROOF SLAB  
FLOOR FINISHED WITH MOSAIC TILES  
INTERNAL EXTERNAL PLASTERING WITH  
WEATHERING COURSE BRICK JALLY CONCRETE  
WITH PRESSED CLAY TILES  
DOORS USING WITH TEAK WOODS  
WINDOWS USING STEEL FRAMES  
ELECTRIFICATION WORK WITH CONCEALED  
WIRING

JOINERY DETAIL

DOORS  
D 5' 0" x 8' 0"  
D1 3' 0" x 7' 0"  
D2 2' 6" x 7' 0"  
W 3' 0" x 5' 0"  
W 6' 0" x 5' 0"  
V 4' 0" x 3' 0"

AREA DETAIL

TOTAL EXTENT OF LAND 5 ACRES 75 CENTS  
G. FLOOR 26,180 SQFT 2432.12 m<sup>2</sup>  
F. FLOOR 24,778.93 SQFT 2297.31 m<sup>2</sup>  
S. FLOOR 24,778.93 2297.31 m<sup>2</sup>  
T. FLOOR 24,778.93 2297.31 m<sup>2</sup>  
CANTINE BLOCK 3475 SQFT 322.82 m<sup>2</sup>  
AUDITORIUM 6000 SQ FT 557.4 m<sup>2</sup>  
102841.79 SQ FT  
1020439 m<sup>2</sup>  
F.S.I 0.48  
PLOT COVERAGE 15.7

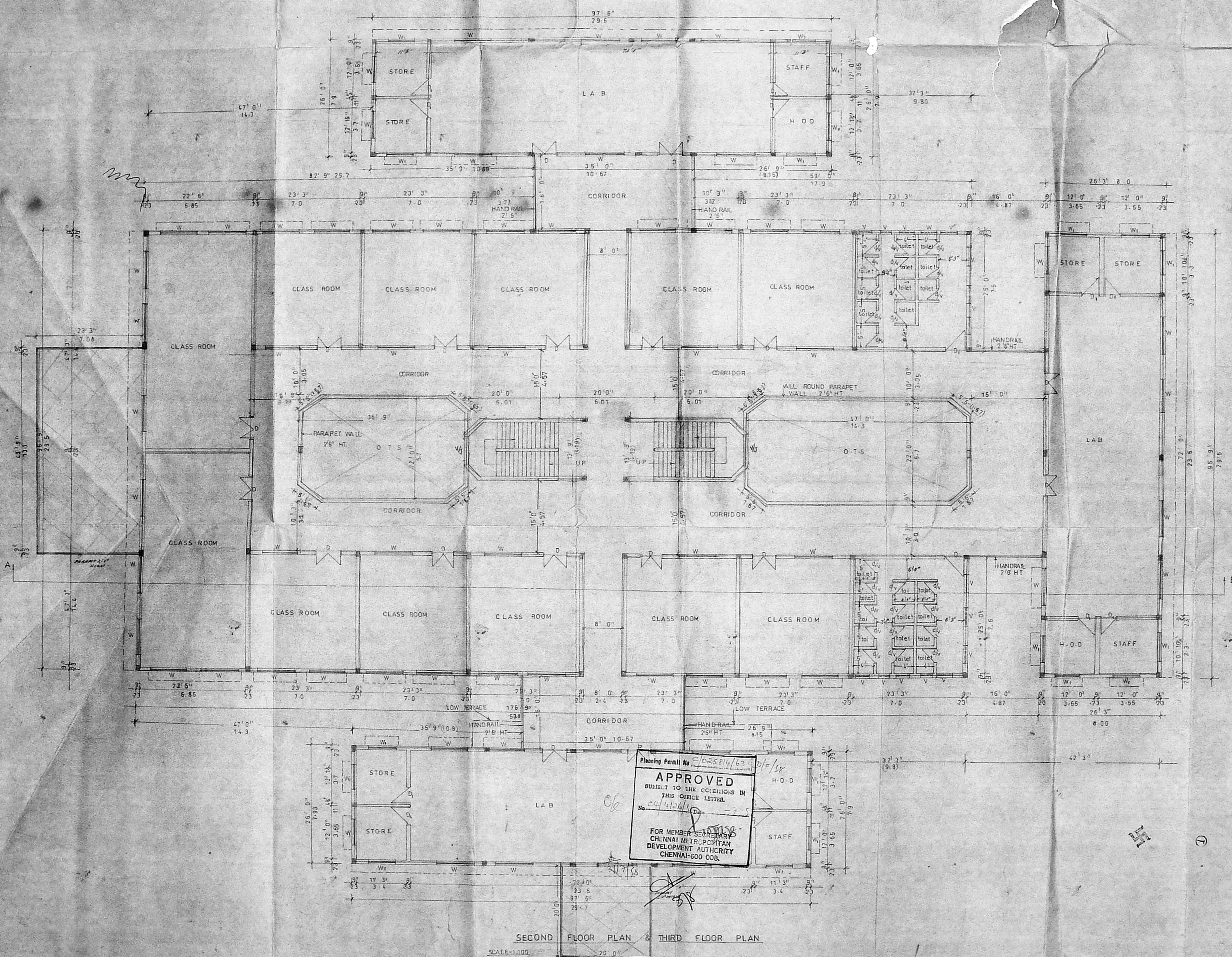

Planning Permit No. 102841/63  
**APPROVED**  
SUBJECT TO THE CONDITIONS IN  
THIS OFFICE LETTER  
No. 102841/63  
FOR MEMBER SECRETARY  
CHENNAI METROPOLITAN  
DEVELOPMENT AUTHORITY  
CHENNAI-600 008.

CHMDA C/P/PP No. 1  
C.No. Cc/4/26/3x  
PART 1  
30/5/8  
4/6

SIG. OF OWNER

M. MOHAN  
CHENNAI SURVEYOR  
CORPORATION OF MADRAS  
AVARU, AMBATTUR TOWN SHIP  
AREA 4, G. G. P. ROAD, CHENNAI 600 015, INDIA.  
C-47, 1134 Avenue, MADRAS-600 015, INDIA.

SIG. OF L. SURVEYOR

102  
299

PLAN SHOWING THE  
PROPOSED LADY VIOLET  
COLLEGE FOR WOMEN AT  
S.NO 5, MENAMBEDU VILLAGE,  
AMBATTUR MUNICIPALITY,  
AMBATTUR T. K.

**SPECIFICATION**

FOUNDATION COLUMN FOUNDATION  
SUPER STRUCTURE R.C.C. WORK IN CLM 14  
42% BRICKWORK IN CLM 12  
FLOOR BEAMS, R.C.C. COLUMN, LINTEL,  
BUSHING, R.C.C. 1214 FLOOR SLAB  
FLOOR FINISHED WITH MOSAIC TILES  
INTERNAL EXTERNAL PLASTERING WITH  
C.M.S.  
WEATHERING COURSE WITH BARE JELLY  
CONCRETE WITH PRESSED CLAY TILES  
DOORS HANG WITH TEAK WOODS  
WINDOWS USING WITH STEEL FRAMES

**JOINERY DETAIL**

DOORS - 5  
0  
W  
W

3' 0" x 7' 0"  
5' 0" x 6' 0"  
8' 0" x 5' 0"  
6' 0" x 5' 0"

**AREA DETAIL**

TOTAL EXTENT OF LAND	5 ACRES 75 CENTS	278,590 SQ. FT.	272,453 M <sup>2</sup>
G. FLOOR		75,180 SQ. FT.	24,321 M <sup>2</sup>
F FLOOR		24,778 SQ. FT.	22,943 M <sup>2</sup>
S FLOOR		24,778 SQ. FT.	22,943 M <sup>2</sup>
T FLOOR		24,778 SQ. FT.	22,943 M <sup>2</sup>
CANTEEN BLOCK	34.75 SQ. FT.	322.82 M <sup>2</sup>	
AUDITORIUM	6000 SQ. FT.	5,574 M <sup>2</sup>	
	1,098.11 SQ. FT.	10,170 M <sup>2</sup>	
	1,070.30 M <sup>2</sup>		
F.S.I.	0.48		
PLOT COVERAGE	15%		

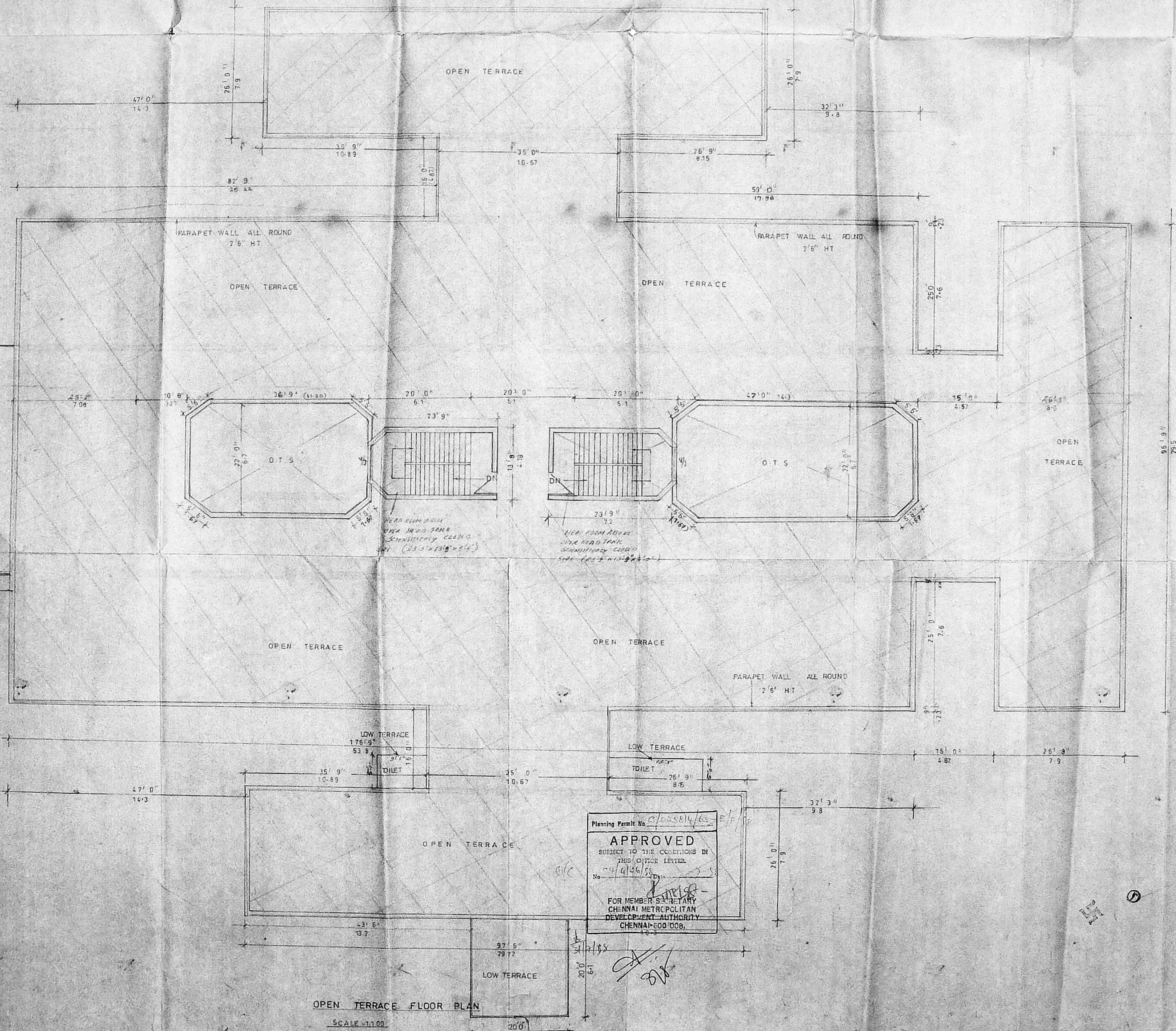
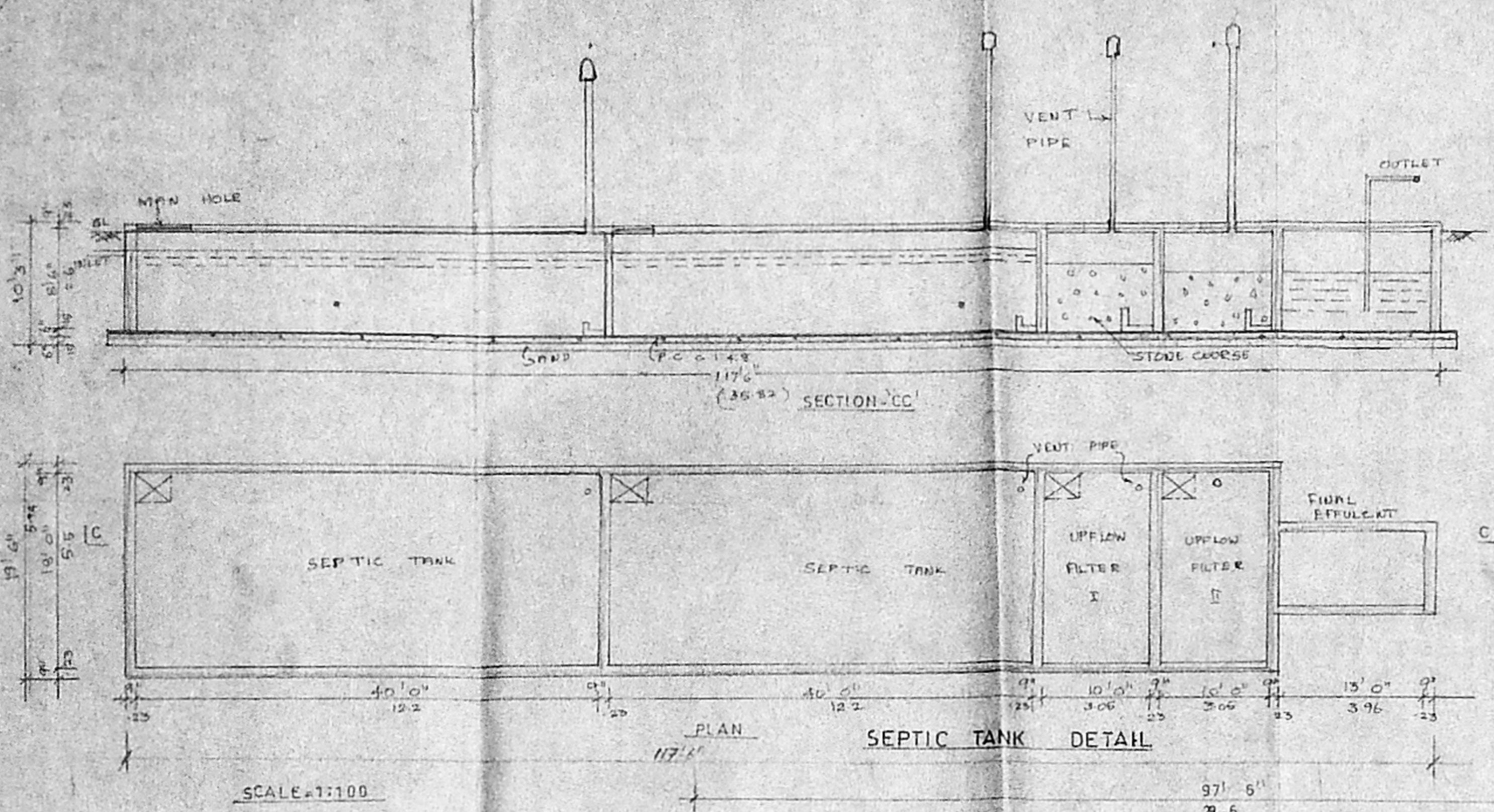

Planning Permit No. CH/2014/63 E.P.  
**APPROVED**  
SUBJECT TO THE CONDITIONS IN  
THIS OFFICE LETTER  
No. 4/126/58  
FOR MEMBER SECRETARY  
CHENNAI METROPOLITAN  
DEVELOPMENT AUTHORITY  
CHENNAI-600 008.

CMDA 'C' / PP No. 1  
C. No. 4/126/58  
PAGE 5/6  
A.P. [Signature]

SIG. OF OWNER

M. MOHAN  
LICENSED SURVEYOR  
CORPORATE & TOWN SHIP  
AVAR, ANANDHILLY TOWN SHIP,  
ANANDHILLY P. O., T. N. 16, 16 FLOOR,  
CHENNAI-600 008.

SIG. OF L.S.

102-2660

PLAN SHOWING THE PROPOSED CONSTRUCTION OF LADY VIOLET COLLEGE FOR WOMEN CANTEN BLOCK AND AUDITORIUM AT S NO:5, MENAMBEDU VILLAGE, AMBATTUR MUNICIPALITY, AMBATTUR T.K.

CMDA 'C' / PP No. 1  
C.No. 24/426/S2  
Date: 3-12-198  
6/6

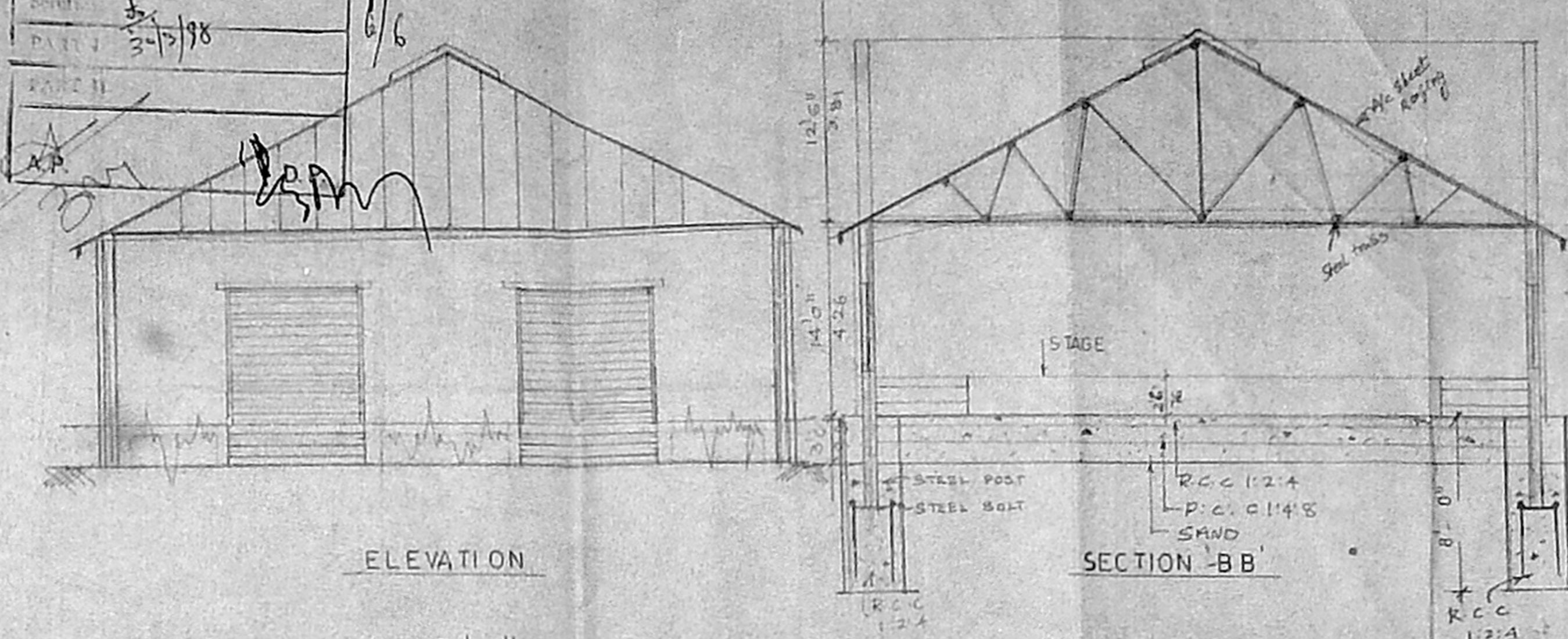

SPECIFICATION

FOUNDATION COLUMN FOUNDATION  
SUPER STRUCTURE WITH R.C.C. WORK IN CM 1:4  
4" THK OF WORK IN CM 1:3  
PIRTH BEAM, R.C.C. COLUMN, LINTEL,  
SUNSHADE R.C.C. 124 ROOF SLAB  
FLOOR FINISHED WITH MOSAIC TILES  
INTERNAL EXTERNAL PLASTERING  
WITH CM 1:5  
WEATHERING COURSE BRICK TELL  
CONCRETE WITH PRESSED CLAY TILES  
DOORS USING WITH TEAK WOODS  
WINDOWS USING WITH STEEL FRAMES  
ELECTRICATION WORK WITH CONCEALED  
WIRES.

JONERY DETAIL

DOORS:  
D<sub>1</sub> - 3'0" x 7'0"  
D<sub>2</sub> - 3'6" x 7'0"  
D<sub>3</sub> - 2'6" x 7'0"  
W<sub>1</sub> - 10'0" x 6'0"  
W<sub>2</sub> - 9'0" x 4'0"  
W<sub>3</sub> - 6'0" x 4'0"  
W<sub>4</sub> - 4'0" x 4'0"  
V<sub>1</sub> - 6'0" x 2'0"  
V<sub>2</sub> - 6'0" x 2'0"  
V<sub>3</sub> - 6'0" x 2'0"  
V<sub>4</sub> - 4'0" x 2'0"

AREA DETAIL

TOTAL EXTENT OF LAND	SACRES	25 CENTS
	4,78,890 SQFT	27,248.30 m <sup>2</sup>
G. FLOOR	26,180 SQFT	2432.12 m <sup>2</sup>
F. FLOOR	24,728.93 SQFT	2297.31 m <sup>2</sup>
S. FLOOR	24,728.93 SQFT	2297.31 m <sup>2</sup>
T. FLOOR	24,728.93 SQFT	2297.31 m <sup>2</sup>
CANTEN BLOCK	3475 SQFT	322.82 m <sup>2</sup>
AUDITORIUM	6000 SQFT	557.4 m <sup>2</sup>
	1,09,841.79 SQFT	10,120.43 m <sup>2</sup>
F. S.I	0.48	
PLOT COVERAGE	19%	

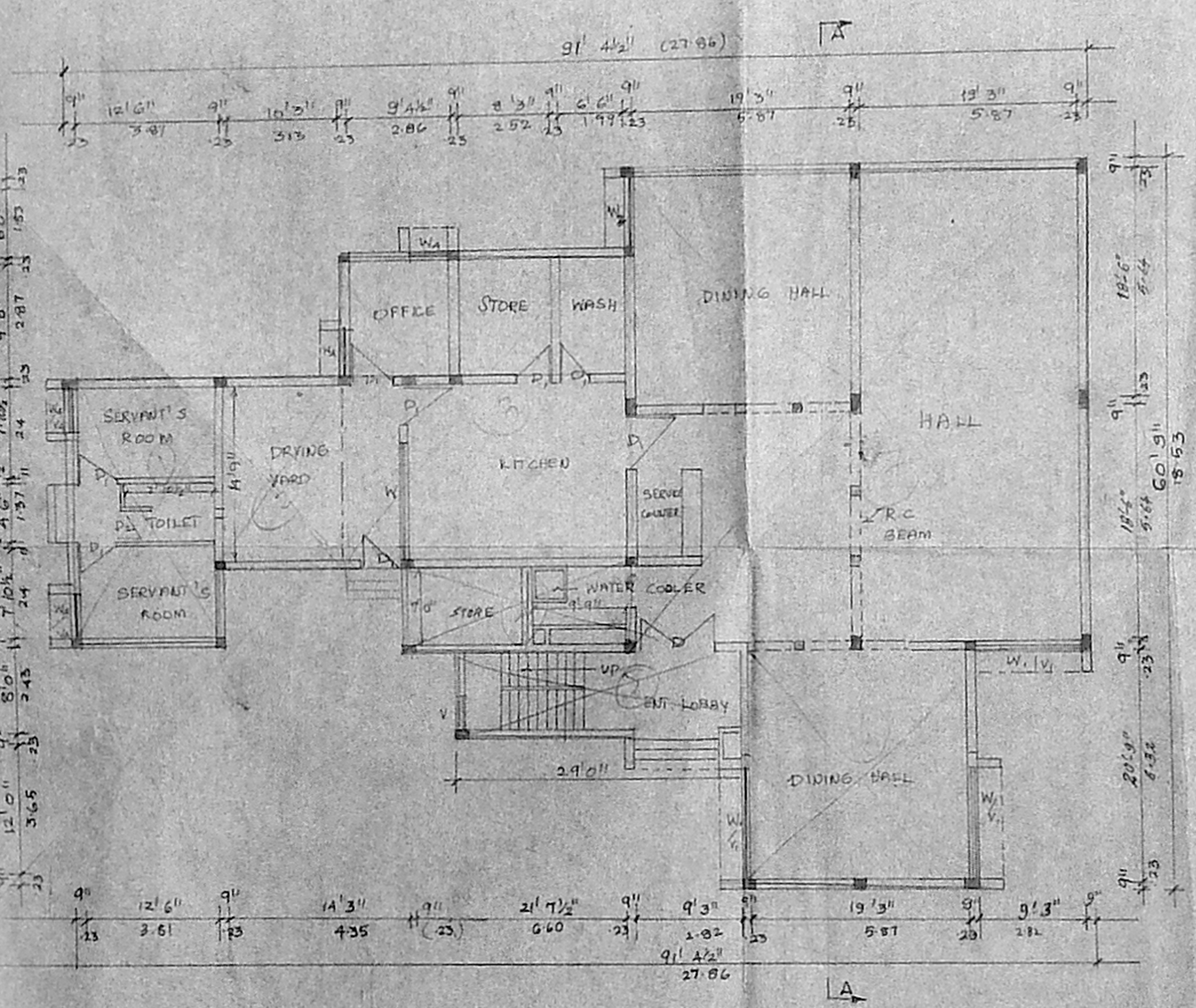
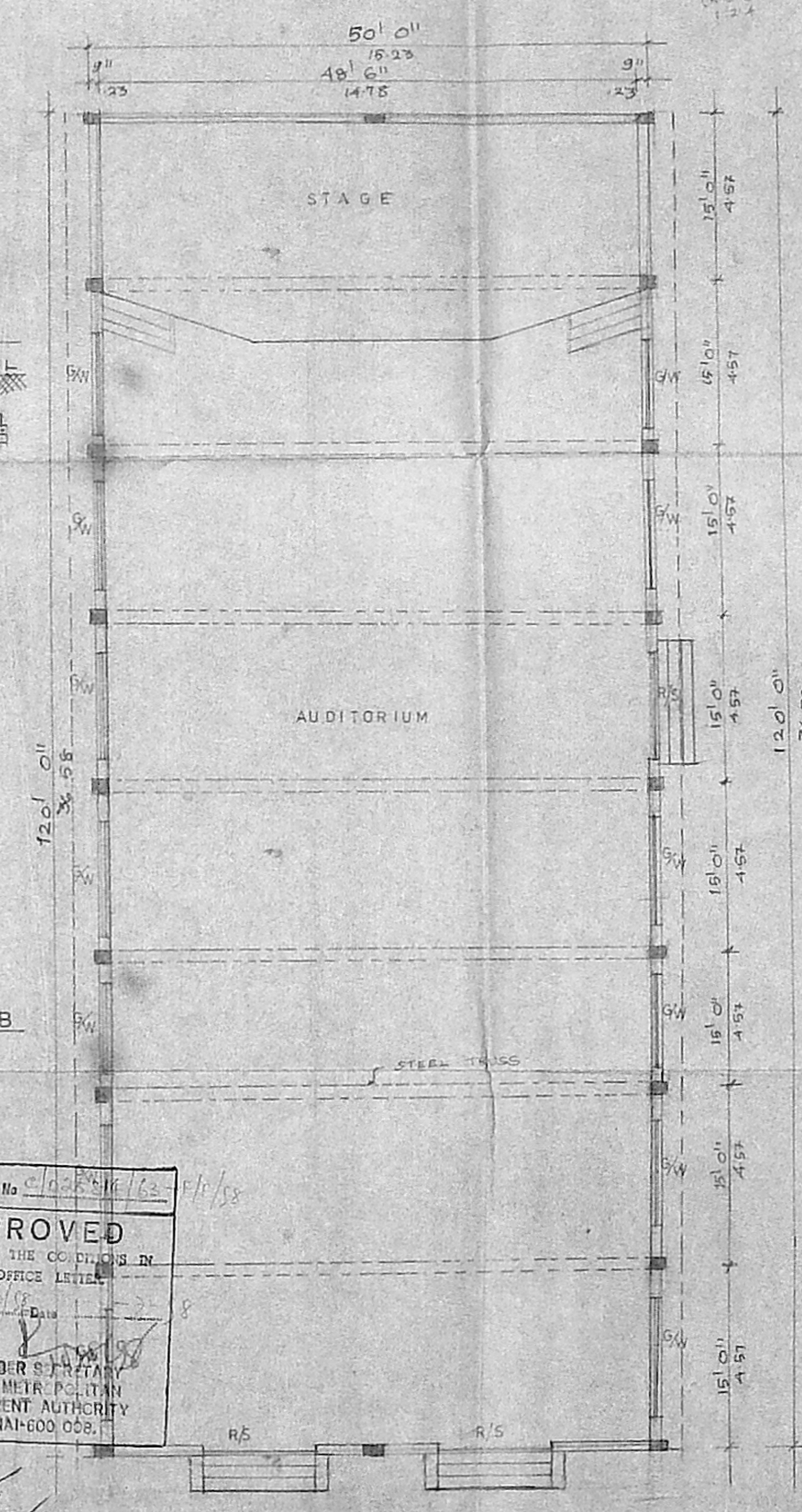
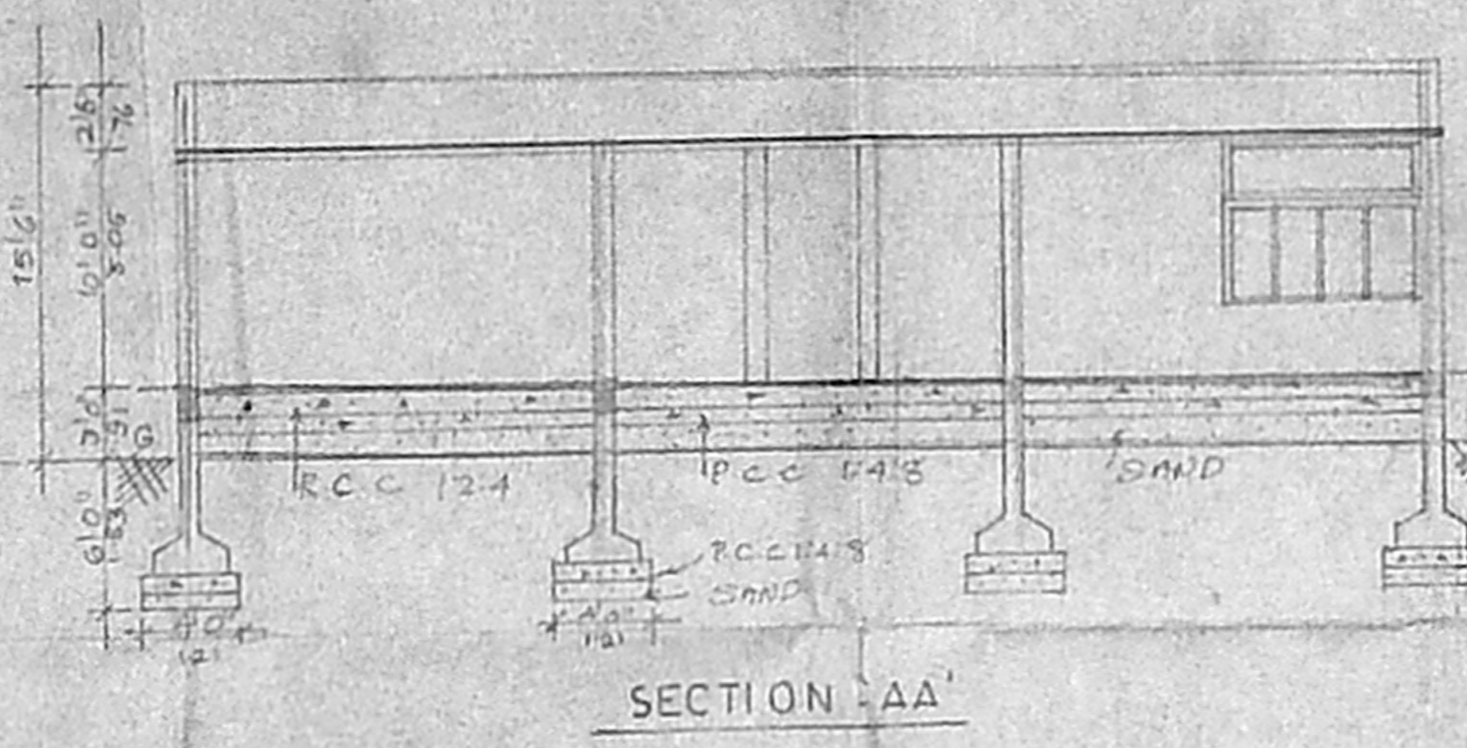
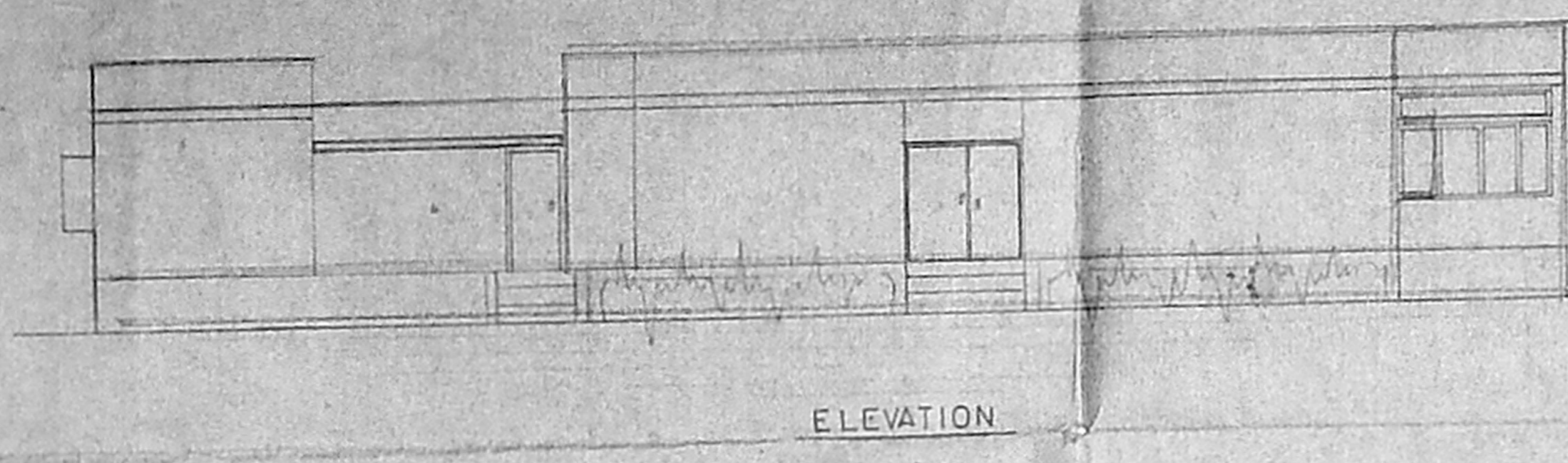

Planning Permit No. 24/426/S2  
**APPROVED**  
SUBJECT TO THE CONDITIONS IN  
THIS OFFICE LETTER  
No. 24/426/S2  
FOR MEMBER SECRETARY  
CHENNAI METROPOLITAN  
DEVELOPMENT AUTHORITY  
CHENNAI-600 058

SIG. OF OWNER

M. MOHAN  
LICENSED SURVEYOR  
CORPORATION OF MADRAS  
AVADI, AMBATTUR TOWNSHIP  
ANNANAR PLAZA, 4TH FLOOR, 1ST FLOOR,  
C-47, 11th Avenue, MADRAS-40 (T.N.R.B.)

SIG. OF L.S

GROUND FLOOR PLAN CANTEN BLOCK

PLAN AUDITORIUM

SCALE 1:100

SCALE 1:100